جامعة خليفة
Khalifa University

Location: *KU- Main Campus* Name of the Unit: *All Buildings*

Room No.: **.....All.....** Ext. No.: .....NA.....

Time Drill Commenced: ...*08:30 am*..... Date: *04th October, 2022*.....

Fire response Procedures Performed or Simulated	YES	NO	NA	TIME		REMARKS
				STARTED	ENDED	
Rescue:						
Removed individual immediately danger from the site of the Fire	☒	☐	☐	08:34	08:35	
Alarm:						
Activated fire alarm by **breaking the glass**.	☒	☐	☐	08:35	08:37	By activating the MCP in the Ground floors
Dialed **02/312 3999** reported to the operator the location.	☒	☐	☐	08:35	08:35	Yes by mobile
Announced **"Attention please"**	☒	☐	☐	08:35	09:02	Manual megaphone evacuation for existing buildings & PAVA system for new extension building activated.
Announced **"There has been a fire reported in the building"**	☐	☒	☐	08:35	09:02	
Announced **"While this report is being investigated please remain at your workplace"**	☐	☐	☒			
Notified Security Supervisor.	☒	☐	☐	08:35	08:35	
Contain Fire: (When safe to do so)						
Doors closed to contain smoke & fire	☒	☐	☐	08:36	08:44	
Staff aware of evacuation routes.	☒	☐	☐	08:36	08:44	
Unoccupied rooms checked	☒	☐	☐	08:36	08:44	
Fire Warden wears the vest to identify that he / she is commander or leader.	☒	☐	☐	08:36		
Extinguish Fire / Evacuate:						
Staff with extinguishers respond from:	☒	☐	☐			
• Immediate area.	☒	☐	☐	08:34	08:34	
• Adjacent area.	☐	☐	☒			
Announced **"Fire has been reported in the building"**	☒	☐	☐	08:35	09:02	
Announced **"As a precaution please leave the**	☒	☐	☐	08:35	09:02	

building immediately by nearest exit"						
Unit or Area evacuated to safe adjacent area / place of ultimate safety.	☒	☐	☐	08:36	08:42	
Appropriate evacuation Technique was followed.	☒	☐	☐			
Fire Response Group Arrived:						
Emergency Coordinator / Incident Commander	☒	☐	☐	08:37		
Fire Marshal / Deputy Fire Marshal	☒	☐	☐	08;37		
Health Care Provider / First Aider	☒	☐	☐	08:36		
Fire Warden	☒	☐	☐	08:36		
Security Officer / Security Supervisor	☒	☐	☐	08:37		
Security Guard	☒	☐	☐	08:36		
Civil Defense	☐	☐	☒	**08:47**		8:47-Police arrived 8:50- Civil defense truck & ambulance arrived
Communication / Operator:						
The announcement of **"There has been a fire reported in the building"**	☒	☐	☐			
• Affected Section	☒	☐	☐			
• Adjacent Section.	☒	☐	☐			
• Fire Response Group	☒	☐	☐			
The announcement of **"While this report is being investigated please remain at your workplace"**	☐	☐	☒			
The announcement of **" Fire has been reported in the building "**	☒	☐	☐	08:35	09:02	
The announcement of **"As a precaution please leave the building immediately by nearest exit "**	☒	☐	☐	08:35	09:02	
The announcement of **"Please take no further action"** then **"The test is now complete"** & **"Thank you for your cooperation"** staff return to work	☒	☐	☐	**09:08**		Yes, by using megaphone in the assembly point.
Activate direct line of Civil Defense (if required)	☐	☐	☒			

Directors / Managers	**Excellent**	**Good**	**Poor**
	☒	☐	☐

Comments: *All were quick in evacuation along with their team. Senior Management showed commitment by evacuating to the assembly point in the midst of high level meeting.*

Faculties	**Excellent**	**Good**	**Poor**

	☐	☒	☐

Comments: *-More Faculties / Lab Instructors were appointed as emergency responders for evacuation.*

Security Staff / Emergency Control Team Members	Excellent	Good	Poor
	☐	☒	☐

Comments: *- More Security staff deployed and move faster to Gate-1 (Assembly point #2) as there were more evacuees present in Assembly point-2.*

Communications and Operators / Emergency Control Room	Excellent	Good	Poor
	☐	☒	☐

Comments: *- In this mock drill , only fire warden leaders were allowed to communicate in the radio, so the communication were clear and audible, unlike last year.*

Administration Staff	Excellent	Good	Poor
	☐	☒	☐

Comments:-*Admin staff appointed as emergency coordinators assisted in easy evacuation in all building.*

Students / Visitors / Contractors	Excellent	Good	Poor
	☐	☒	☐

Comments: - All contractors promptly assembled at the nearest assembly point..

Housekeeping Staff	Excellent	Good	Poor
	☒	☐	☐

Comments: *---All housekeeping staff evacuated to assembly point and made arrangement for water bottles for evacuees in the assembly point after the drill.*

FINDINGS:	CORRECTIVE ACTION:
The public service road near to Assembly point#2 was not temporarily blocked so as to ensure evacuees safely cross the road to car parking area.	In future, during any emergency, the service public road need to be blocked by security staff to ensure safe crossing of the road- (Security dept.- In all future evacuations)
It was observed that vehicles entering the car parking slots in Assembly point#1	The entry point of car parking area need to be blocked by security staff to prevent vehicle enter the assembly point. (Security dept.- In all future evacuations)
Inside KIC, fire alarm & PAVA was not audible/not working	To be rectified (Imdaad/SIBCA- 03/11/22)
Turnstile from car parking and sliding doors from first & 3rd floor not opened during the fire alarm.	To check / rectify for interfacing of turnstile & sliding doors with the Fire Alarm Control Panel (Imdaad - 03/11/22)
PAVA system found not working in Ankabut.	To check & rectify it (Imdaad /SIBCA- 03/11/22)

In bldg. E, during the fire alarm, the elevators was found to be working normally.	To check & rectify it (Imdaad/FM - 03/11/22)
The turnstile near to reception in E bldg.(first floor) not opening during fire alarm.	Interfacing with FACP need to be checked and rectified. (FM/Imdaad/SIBCA- 03/11/22)
The list of physically challenged staff /students in campus not available.	The list of Physically challenged to be obtained from HR & students services before mock drill (EHS dept-before mock drill)
In lab G0004, the access controlled lab door was automatically closed during the fire alarm.	To ensure, all access control doors need to be opened with fire alarm and open throughout an emergency (FM- - 03/11/22)
Megaphone were not found working in Assembly point #1	To check before mock drill / to replace if not working (security dept.- 3/11/22)
Few Emergency responders not wearing arm band properly.	To inform all emergency responders to wear arm band in right hand.(EHS dept –In all future announcement to Emergency responders)
There was delay in informing TTI of emergency and in the evacuation process.	During any emergency, TTI need to be informed immediately. (Security dept..3/11/2022)
One of the professor Dr. Peter Rodgers was found entering the lab G0004 (Mock drill scenario lab) during the evacuation process.	Need to seek explanation the reason for his visit to the lab. (HR/ Senior Management- Dt: 3/11/22)
All AC units in the Ankabut Data Center stopped working and cause the temperature to rise during mock drill.	Integration between cooling units and fire alarms is removed the next time a Mock Drill is scheduled so that IT systems are not affected. (FM- In all future mock drills)
Block F Ground floor Sliding door not responding to FA.	To check & rectify it (FM/Imdaad- 03/11/22)
Outside Starbucks Sounder not working.	To check & rectify it (FM/SIBCA - 03/11/22)
G Building & R Building staircase sliding door not responding to FA.	To check & rectify it (FM/Imdaad - 03/11/22)
G, L, R & S block PAVA not working.	To consider feasibility of including PAVA system to all old bldgs., in main campus(Imdaad - 31/12/22)
The timing of drill were beginning of the day at 8:30am.	Ideally such drills should be carried out after 9:30am during the day so that maximum people can participate.(EHS/ senior management to decide –in future mock drills)
Most of the people on the stairs were not holding the hand railing.	Need to educate them on importance of holding handrails while using staircase. (EHS dept- To include in all future mock drill announcement)
It was reported that sufficient exit signage not available to direct people from a specific floor or building to the assembly point.	To check /identify locations requiring additional exit signage. (EHS /FM- 31/12/22)
MARSHAL / SENIOR EMERGENCY COORDINATOR RECOMMENDATION	
Most of evacuation in old building & new building were completed in average of 3.5 & 5.5 minutes respectively.	

Conducted by : -----EHS-& Security -Team----------

Numbers of Evacuees are : ---950 (approx.) ----------

KASTOwin artic

KASTO

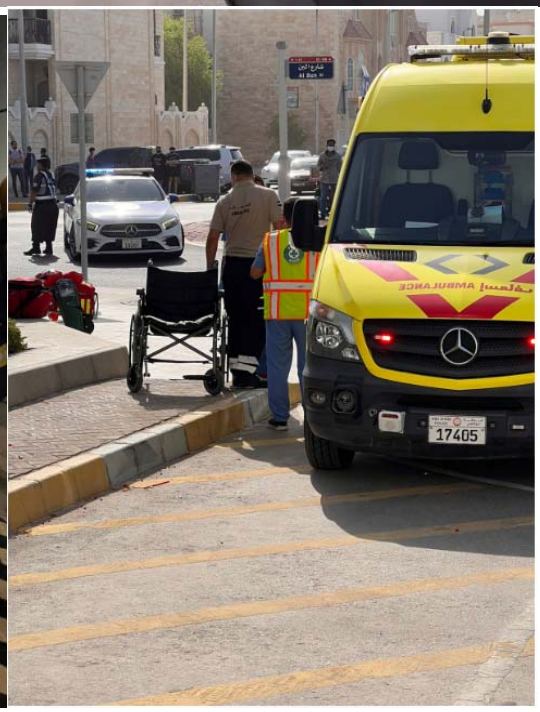
17405

Assembly point 10

Copies of this document available in KU EHS Intranet are only the latest, valid and controlled documents. All other copies are uncontrolled and valid only on the date printed. Last printed: 12/10/2022 12:33:00 PM

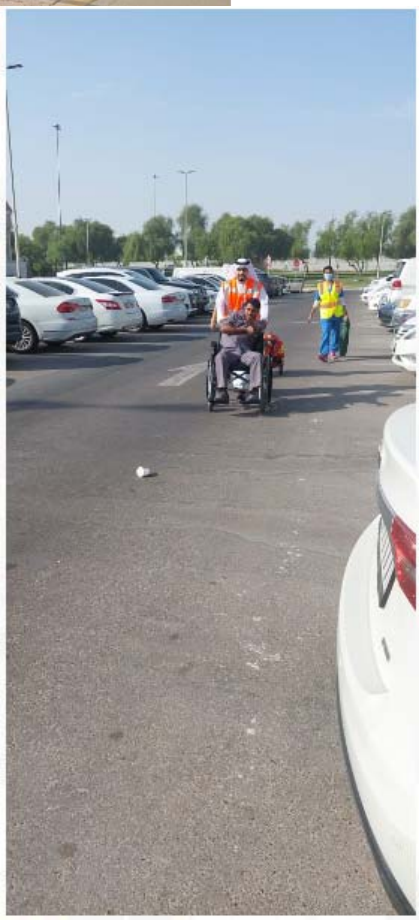

Copies of this document available in KU EHS Intranet are only the latest, valid and controlled documents. All other copies are uncontrolled and valid only on the date printed. Last printed: 12/10/2022 12:33:00 PM

Copies of this document available in KU EHS Intranet are only the latest, valid and controlled documents. All other copies are uncontrolled and valid only on the date printed. Last printed: 12/10/2022 12:33:00 PM